

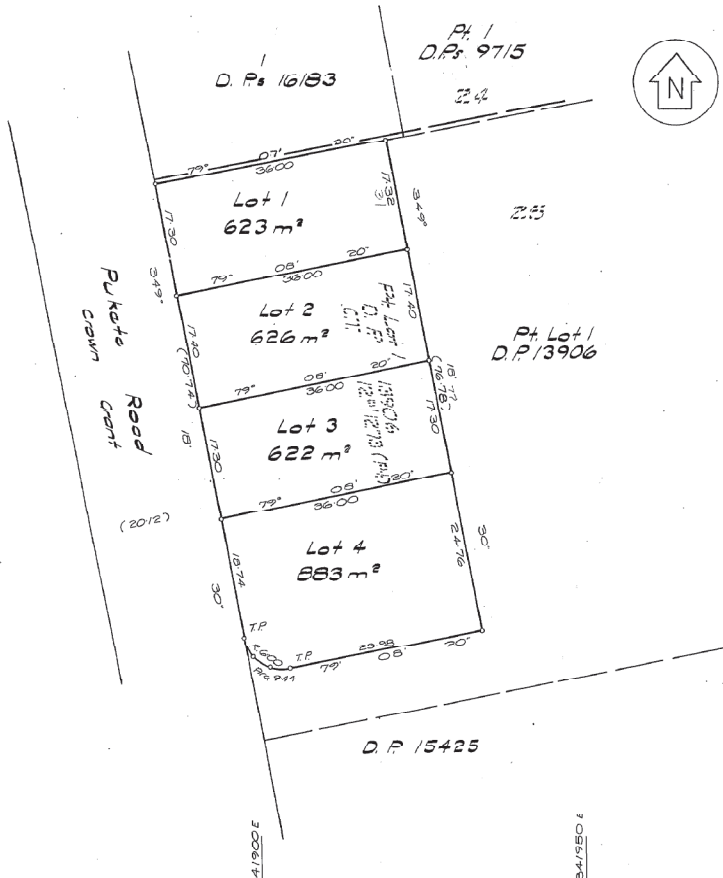

Lot 1 C.T.	18A/1528
Lot 2 C.T.	18A/1529
Lot 3 C.T.	18A/1530
Lot 4 C.T.	18A/1531

603850 N
603800 N



Approved

 Thomson
 Licensed Surveyor
 Registered Owner

Certified Sub'n complies with operative district scheme and consent given on 13/3/1974
 H. H. O'Connell
 Deputy Town Clerk
 Doc. H. 019249

Total Area 2754 m²
 Comprised in C.T. 308/34 (P.H.)

Walter Norman Veutier of Hamilton Registered Surveyor and holder of an annual practising certificate hereby certify that this plan has been made from surveys executed by me or under my direction; that both plan and survey are correct and have been made in accordance with the regulations under the Surveyors Act 1966.
 Dated at Hamilton this 27 day of November 1974 Signatures *Walter Norman Veutier*

Field Book 5-219 p. 5 Traverse Book 489 p. 15
 Reference Plans 5046982, 5046917
 D.P. 1046, D.P.s 9715
 Examined A.C. DUNN Correct *A.C. Dunn*

Approved as to Survey

 E. H. 177
 Chief Surveyor

Deposited this 6th day of December 1974
 Assistant District Land Registrar
 Hamilton

LAND DISTRICT South Auckland
 SURVEY BLK. & DIST. XIII Kamakereau
 NZMS SHEET NO.

Lots 1-4 being a sub'n of Pt Lot 1
 D.P. 13906 being Pt A/lot 25, Pukete Parish.

LOCAL AUTHORITY Hamilton City
 Surveyed by Thomson & Tarrar 1822/82
 Scale 1:400 Date July 1974

File 67 Hamilton
 Received 9-8-74
 Instructions
 D.P.S 19615