



**COMPUTER FREEHOLD REGISTER
UNDER LAND TRANSFER ACT 1952**



Search Copy

R. W. Muir
Registrar-General
of Land

Identifier SA67C/966
Land Registration District South Auckland
Date Issued 22 October 1999

Prior References

SA66C/864

Estate	Fee Simple
Area	867 square metres more or less
Legal Description	Lot 2 Deposited Plan South Auckland 85558

Proprietors

Clement Holdings Limited

Interests

Appurtenant hereto is a right of way created by Transfer 146969

B623953.2 Mortgage to John Clement Calnan and to Sylvia Calnan in shares - 31.8.2000 at 3.05 pm

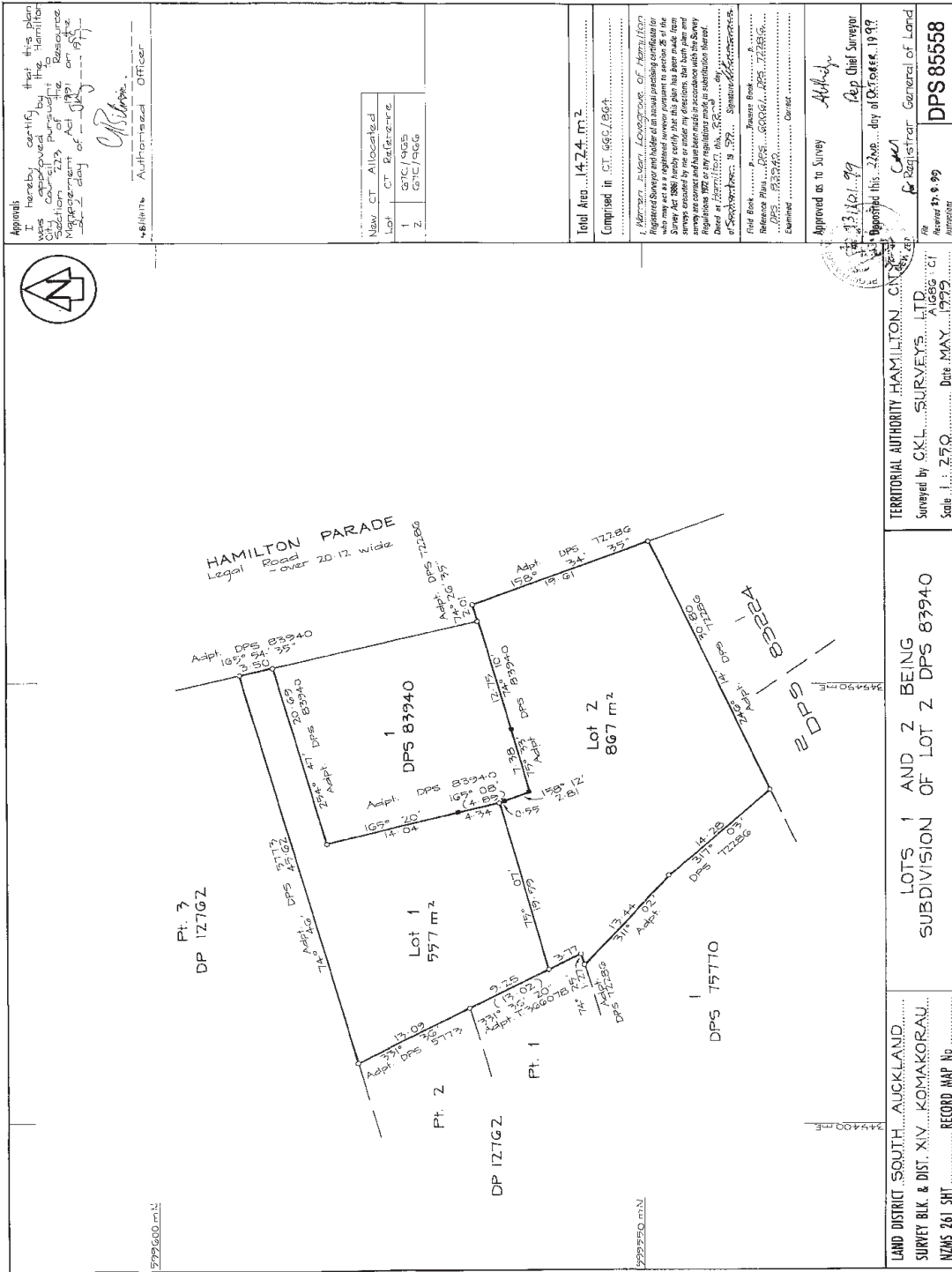

Approval
I hereby certify that this plan was approved by the Territorial Authority of Hamilton on 27.05.1999. The Resource Management Act 1991 on 27.05.1999.
C. Robinson
Authorized Officer

Lot	CT Reference
1	67C/1405
2	67C/1406

Total Area 1474 m²
Comprised in CT 66C/864

1. *Hamilton Territorial Authority* Registered Survey and/or an unregistered Survey Act 1988 hereby certify that this plan has been made from surveys conducted by me or under my direction, that both plan and map are true and correct in accordance with the provisions of the Resource Management Act 1991 and that no material mistake has been made in the plan or map.

Old Bank
DPS 83940
DPS 83941
DPS 83942
DPS 83943
DPS 83944
DPS 83945
DPS 83946
DPS 83947
DPS 83948
DPS 83949
DPS 83950
DPS 83951
DPS 83952
DPS 83953
DPS 83954
DPS 83955
DPS 83956
DPS 83957
DPS 83958
DPS 83959
DPS 83960
DPS 83961
DPS 83962
DPS 83963
DPS 83964
DPS 83965
DPS 83966
DPS 83967
DPS 83968
DPS 83969
DPS 83970
DPS 83971
DPS 83972
DPS 83973
DPS 83974
DPS 83975
DPS 83976
DPS 83977
DPS 83978
DPS 83979
DPS 83980
DPS 83981
DPS 83982
DPS 83983
DPS 83984
DPS 83985
DPS 83986
DPS 83987
DPS 83988
DPS 83989
DPS 83990
DPS 83991
DPS 83992
DPS 83993
DPS 83994
DPS 83995
DPS 83996
DPS 83997
DPS 83998
DPS 83999

Approved as to Survey
27.05.1999
Rep Chief Surveyor
Approved this 27th day of October 1999
C.K.L.
Per Registrar
General of Land
DPS 85558

LAND DISTRICT SOUTH AUCKLAND
SURVEY BLK. & DIST. XIV. KOMAKORAU
NZMS 261 SH1
RECORD MAP No
TERRITORIAL AUTHORITY HAMILTON, C.N.Z.
Surveyed by C.K.L. SURVEYS LTD. of C.T.
Scale 1:250 Date MAY 1999

4 NOV 1999

